

FORM No 1.

Land recognized as that of John Irwin in early day now John Solinberger

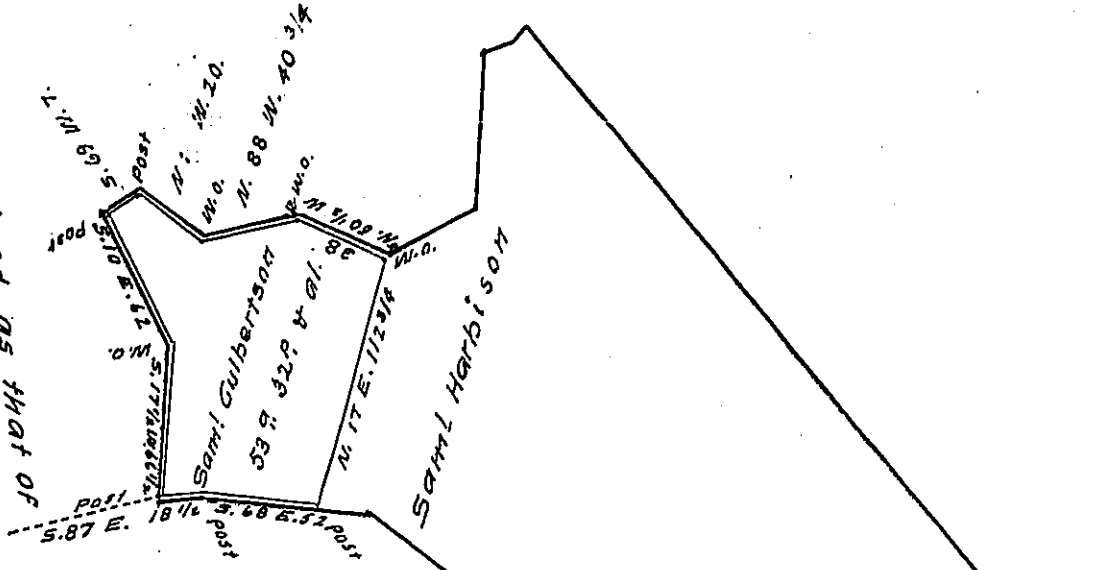

Wm McConnell, on Warrt. dated 7 Sept: 1763 how Abraham Kryder,

Draught of a tract of land situate in Letterkenny township Frank-
lin County (formerly Lurgan township Cumberland County) containing
fifty three acres thirty two perches and allowance of six per
cent for roads &c. surveyed 18th October 1828 on a warrant
granted to Samuel Gulbertson for 50 acres "including a piece
of meadow" ground joining William McConnell, and John Irwin
in Lurgan "township dated the 10th of July 1752. And in pur-
suance of a contract with the Board of property for car-
rying into effect the several Acts of Assembly relating
to unpatented lands under proprietary rights &c. &c.

To Jacob Spangler, Esq ^r	Wm S. Davis	} Contractors
Surveyor General	William Hamilton	

Report- The above described tract lies within the lines & is
altogether included in a tract of 449^{acs} 35^{ps} surveyed 27
June 1786 on a warrant to Saml Gulbertson, dated 4 May 1785.
The red lined figure above represents the survey of Samuel
Gulbertson, on the warrant of 1785, probably the warrant of 1752
held the whole of this tract; but no evidence of a survey being
made thereon & the warrant locates only the tract above described.
Samuel Harbison, owns and occupies the land under the title
founded on Gulbertson's warrant of 1785. W. S. Davis

S. Gulbertson. Pat^d

IN TESTIMONY that the above is a copy of the original remaining on file in
the Department of Internal Affairs of Pennsylvania, made
conformably to an Act of Assembly approved the 16th day of
February, 1833, I have hereunto set my Hand and caused
the Seal of said Department to be affixed at Harrisburg,
this sixteenth day of September 1908

Henry Howard
Secretary of Internal Affairs.